

THE BARE NECESSITIES

02.09.2016

BRUCE REITHERMAN, PHIL HARRIS
ARR. SEBASTIAN WEIß

DIXIELAND, $\text{♩} = 100$, STRAIGHT

OPTIONAL 2ND TIME 8VA

14 (END OPT. 8VA)

18

22

27

SOP. SAX.

ASAX.

TEN. SAX.

BAR. SAX.

mf

mf

mf

32

SOP. SAX.

ASAX.

TEN. SAX.

BAR. SAX.

mf

37

SOP. SAX.

ASAX.

TEN. SAX.

BAR. SAX.

mf

mf

40

1. FINE 8^{va}-----|

SOP. SAX.

ASAX.

TEN. SAX.

BAR. SAX.

Detailed description of the musical score: The score is for four saxophone parts. The Soprano Saxophone (SOP. SAX.) part begins with a melodic line of quarter notes, followed by a slur over a half note and a fermata. The Alto Saxophone (ASAX.) part has a similar melodic line, but with a sharp sign (#) on the second measure. The Tenor Saxophone (TEN. SAX.) part has a simpler melodic line with a slur over a half note. The Baritone Saxophone (BAR. SAX.) part has a rhythmic accompaniment consisting of eighth notes and rests. The score is divided into two measures by a first ending bracket. The first measure is marked with a '1.' and the second measure is marked with 'FINE' and an 8^{va} octave sign. The score ends with a double bar line and repeat dots.

43 2. FINGER SNAP

SOP. SAX.

ASAX.

TEN. SAX.

BAR. SAX.

SOLO
ff

FINGER SNAP

FINGER SNAP

FINGER SNAP

48

SOP. SAX.

ASAX.

TEN. SAX.

BAR. SAX.

f

f

53

SOP. SAX.

ASAX.

TEN. SAX.

BAR. SAX.

mf

mf

58 LAZY, ♩=100, SWING

SOP. SAX.
ASAX.
TEN. SAX.
BAR. SAX.

mp
mp
mp
mp

62

SOP. SAX.
ASAX.
TEN. SAX.
BAR. SAX.

66

SOP. SAX.
ASAX.
TEN. SAX.
BAR. SAX.

70 DIXIELAND, ♩ = 100, STRAIGHT

SOP. SAX. *tr*

ASAX. *f*

TEN. SAX. *f*

BAR. SAX. *mf* *f* **STRAIGHT**

74

SOP. SAX.

ASAX.

TEN. SAX.

BAR. SAX.

79

SOP. SAX.

ASAX. *mf*

TEN. SAX.

BAR. SAX.

THE BARE NECESSITIES

SOPRANSAXOPHON

02.09.2016

BRUCE REITHERMAN, PHIL HARRIS
ARR. SEBASTIAN WEIß

DIXIELAND, ♩ = 100, STRAIGHT  OPTIONAL 2ND TIME 8VA

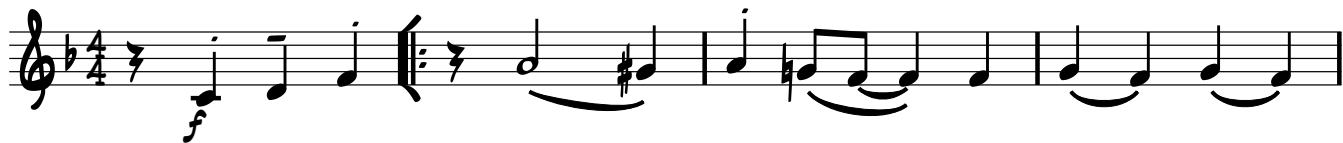

5

10

16 (END OPT. 8VA)

21

26

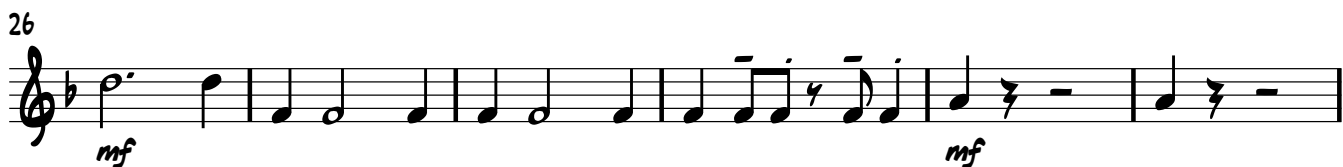

32

37

SOPRANSAXOPHON

43

2.

FINGER SNAP

49

55

LAZY, ♩=100, SWING

60

mp

66

tr

72

DIXIELAND, ♩ = 100, STRAIGHT

tr

f

77

81

D.S. AL FINE

THE BARE NECESSITIES

ALTSAXOPHON

02.09.2016

BRUCE REITHERMAN, PHIL HARRIS
ARR. SEBASTIAN WEIß

DIXIELAND, $\text{♩} = 100$, STRAIGHT

2

ALTSAXOPHON
FINGER SNAP

43 2.

49

55 LAZY. ♩ = 100.

60

66

71 DIXIELAND. ♩ = 100. STRAIGHT

76

81 D.S. AL FINE

THE BARE NECESSITIES

TENORSAXOPHON

02.09.2016

BRUCE REITHERMAN, PHIL HARRIS

ARR. SEBASTIAN WEIß

 DIXIELAND, $\text{♩} = 100$, STRAIGHT

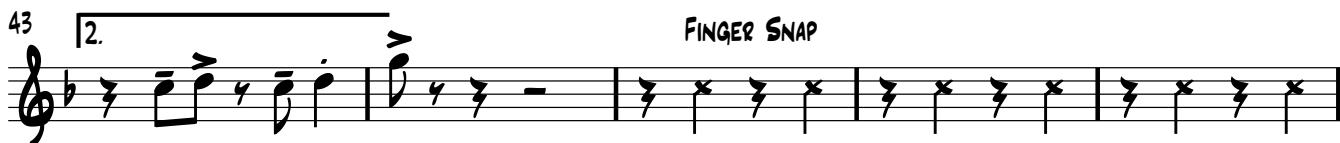
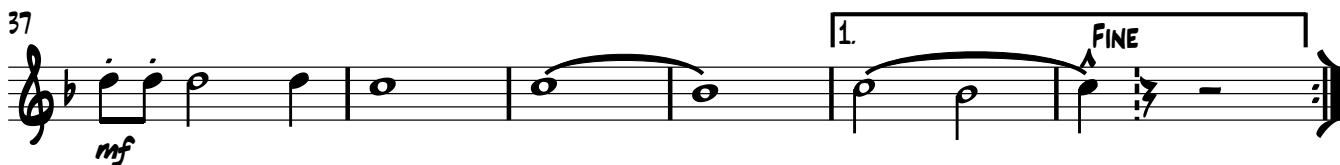

TENORSAXOPHON

LAZY, ♩ = 100.

53

60

65

69

73

DIXIELAND, ♩ = 100, STRAIGHT

79

82

D.S. AL FINE

THE BARE NECESSITIES

BARITONSAXOPHON

02.09.2016

BRUCE REITHERMAN, PHIL HARRIS

ARR. SEBASTIAN WEIß

DIXIELAND, $\text{♩} = 100$, STRAIGHT

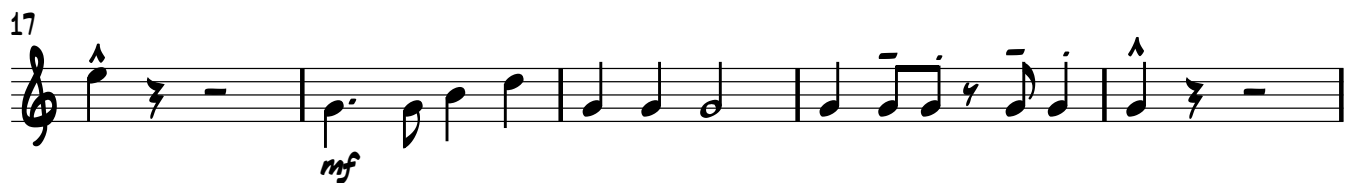

BARITONSAXOPHON

43 2. SOLO *ff*

49 *mf*

54 LAZY, ♩ = 100.

60 *mp*

65

69 STRAIGHT *mf*

73 DIXIELAND, ♩ = 100, STRAIGHT *f*

79

83 D.S. AL FINE *f*
