

SPIDER MAN

ARR. SEBASTIAN WEIß

$\text{♩} = 120$

SOPRANO SAXOPHONE *mf*

ALTO SAXOPHONE

ALTO SAXOPHONE

BARITONE SAXOPHONE

BARITONE SAXOPHONE

TENOR TROMBONE

BASS TROMBONE

CATON

6

SOP. SAX.

ALTO SAX.

ALTO SAX.

BARI. SAX.

BARI. SAX. *mf*

TBN.

B. TBN. *mf*

CATON *mp*

12

SOP. SAX. *mf*

ALTO SAX.

ALTO SAX.

BARI. SAX. *mf*

BARI. SAX. *mf*

TEN.

B. TEN. *mf*

CATON *mp*

16

SOP. SAX.

ALTO SAX.

ALTO SAX. *mp*

BARI. SAX.

BARI. SAX.

TEN.

B. TEN.

CATON

19

SOP. SAX. *f*

ALTO SAX. *mf*

ALTO SAX. *mf*

BARI. SAX.

BARI. SAX.

TBN. *f*

B. TBN. *f*

CATON

22

SOP. SAX. *ff*

ALTO SAX. *f*

ALTO SAX. *f*

BARI. SAX. *f*

BARI. SAX. *f*

TBN. *f*

B. TBN. *f*

CATON

27

SOP. SAX.

ALTO SAX.

ALTO SAX.

BARI. SAX.

BARI. SAX.

TBN.

B. TBN.

CATON

mp ff mf

mp ff

mf ff

mf ff

mf

ff

ff

mf f

32

SOP. SAX.

ALTO SAX.

ALTO SAX.

BARI. SAX.

BARI. SAX.

TBN.

B. TBN.

CATON

pp f

37

SOP. SAX.
ALTO SAX.
ALTO SAX.
BARI. SAX.
BARI. SAX.
TBN.
B. TBN.
CATON

pp *f* *ff* *f*

42

SOP. SAX.
ALTO SAX.
ALTO SAX.
BARI. SAX.
BARI. SAX.
TBN.
B. TBN.
CATON

mf *ff*

47

SOP. SAX.
ALTO SAX.
ALTO SAX.
BARI. SAX.
BARI. SAX.
TBN.
B. TBN.
CATON

mf
f
f
f
f
ff
mf
mf

52

SOP. SAX.
ALTO SAX.
ALTO SAX.
BARI. SAX.
BARI. SAX.
TBN.
B. TBN.
CATON

f
mf
f
mf
f
f
f

57

SOP. SAX. *ff*

ALTO SAX. *ff*

ALTO SAX. *f*

BARI. SAX. *ff*

BARI. SAX. *ff*

TBN. *ff*

B. TBN. *ff*

CATON *f* *mp* *f*

61

SOP. SAX. *f*

ALTO SAX. *f*

ALTO SAX. *f*

BARI. SAX. *f*

BARI. SAX. *f*

TBN. *f*

B. TBN. *f*

CATON *f* *mp* *f*

65

69

75

SOP. SAX.
ALTO SAX.
ALTO SAX.
BARI. SAX.
BARI. SAX.
TBN.
B. TBN.
CATON

77

Gm G Em $\text{♩} = 165$ Em

SOP. SAX.
ALTO SAX.
ALTO SAX.
BARI. SAX.
BARI. SAX.
TBN.
B. TBN.
CATON

83

SOP. SAX. *mp*

ALTO SAX.

ALTO SAX. *mp*

BARI. SAX.

BARI. SAX.

TBN.

B. TBN. *mp*

DRUMS

90

SOP. SAX.

ALTO SAX. *mf*

ALTO SAX.

BARI. SAX.

BARI. SAX.

TBN.

B. TBN. *mf*

DRUMS

96

SOP. SAX.
ALTO SAX.
ALTO SAX.
BARI. SAX.
BARI. SAX.
TEN.
B. TEN.
CATON

103

SOP. SAX.
ALTO SAX.
ALTO SAX.
BARI. SAX.
BARI. SAX.
TEN.
B. TEN.
CATON

108

SOP. SAX.

ALTO SAX.

ALTO SAX.

BARI. SAX.

BARI. SAX.

TEN.

B. TEN.

CYMB.

SPIDER MAN

SOPRANO SAXOPHONE

ARR. SEBASTIAN WEIß

$\text{♩} = 120$

mf

4

7

10

13

15

mf

17

19

21

f *ff*

23

f *mp* *ff*

COPYRIGHT © 2017 SEBASTIAN WEIß

SOPRANO SAXOPHONE

31

33

35

37

39

41

49

57

62

67

71

75

80 **8**

mp

92

97

102

107

111 **f**

SPIDER MAN

ALTO SAXOPHONE

ARR. SEBASTIAN WEIß

2

ALTO SAXOPHONE

92

mf *ff* 2 2 3

101

f

106

f

110

f >

SPIDER MAN

ALTO SAXOPHONE

ARR. SEBASTIAN WEIß

$\text{♩} = 120$

14 3

mp *mf*

21 *f* *f*

28 *mp* *ff* *mf* 2

37 *f* *ff* *f*

47 *mf* *f*

57 *f*

59

62

64

66

ALTO SAXOPHONE

68

70

72

74

76

80

89

93

97

103

110

SPIDER MAN

BARITONE SAXOPHONE

ARR. SEBASTIAN WEIß

♩ = 120 14

mf

18

mf

23

f

28

mf *ff*

31

mf *f* *ff*

40

mf *f*

49

mf *f* *mf*

57

ff

SPIDER MAN

BARITONE SAXOPHONE

ARR. SEBASTIAN WEIß

♩ = 120

6

mf

14

mf

18

23

f

28

mf *ff*

31

mf *f* *ff*

41

3

mf *f*

49

2 2

mf *f* *mf*

57

ff

12/8

BARITONE SAXOPHONE

59

65

71

76

80

84

88

92

96

101

105

BARITONE SAXOPHONE

109

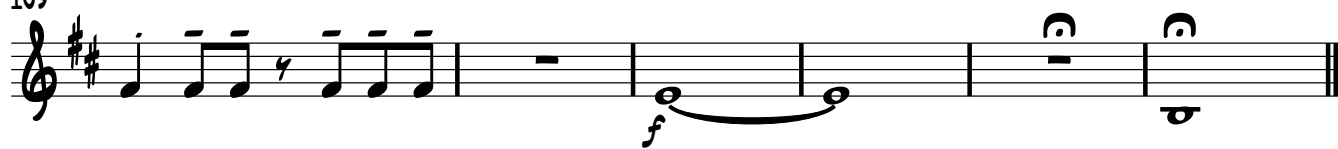

SPIDER MAN

TENOR TROMBONE

ARR. SEBASTIAN WEIß

♩ = 120

14

mf

19

f

23

f *ff*

31

3

mf *ff*

41

f

44

f

49

ff *mf* *f* *mf* *f*

57

ff

59

64

69

75

80

100

105

109

SPIDER MAN

BASS TROMBONE

ARR. SEBASTIAN WEIß

$\text{♩} = 120$
5

13

21

30

41

44

49

57

mf

mf

f

ff

mf

f

ff

ff

mf

f

mf

f

ff

ff

59

64

71

77

86

91

96

102

107

111

SPIDER MAN

ARR. SEBASTIAN WEIß

$\text{♩} = 120$

6

mp

10

13

15

mp

17

19

21

23

26

29

31

2

2

f

pp \curvearrowright *f*

pp \curvearrowright *f*

41

44

47

49

52

55

12/8

57

12/8

mp

f

59

mp

f

62

65

CATON

68

71

74

76

80

89

95

101

105

109
